

# Southeast Natural Gas Region

Federal Energy Regulatory Commission Market Assessments

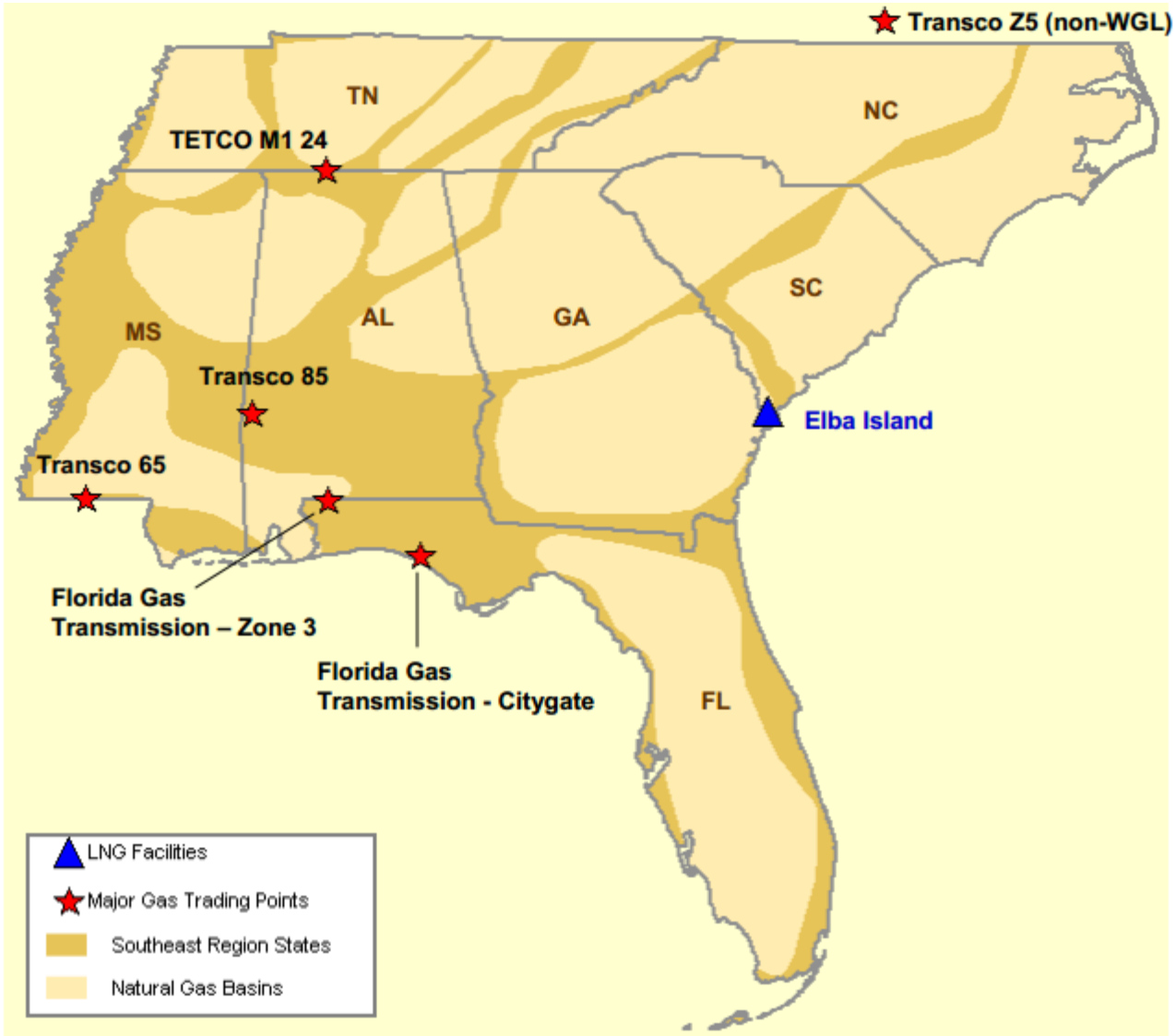

**Southeast Natural Gas Market: Annual Hub Prices**  
**Southeast Day-Ahead Prices**  
**Averaged Annually/Seasonally**

Federal Energy Regulatory Commission **Market Assessments**

	Average Day Ahead Prices (\$/MMBtu)	FGT Z3	Texas Gas Z1	TZ1	Henry Hub
2019	Annual	2.52	2.33	2.42	2.51
	Summer	2.43	2.16	2.32	2.39
	Winter 2019/2020	2.06	1.93	2.00	2.07
2020	Annual	2.02	1.85	1.94	1.99
	Summer	1.94	1.75	1.83	1.88
	Winter 2020/2021	3.11	3.04	2.84	3.08
2021	Annual	3.90	3.70	3.68	3.84
	Summer	3.94	3.67	3.80	3.87
	Winter 2021/2022	4.55	4.27	4.34	4.50
2022 YTD	Annual	5.75	5.43	5.53	5.70
	Summer				
	Winter 2022/2023				

# Southeast Day-Ahead Prices

Federal Energy Regulatory Commission Market Assessments

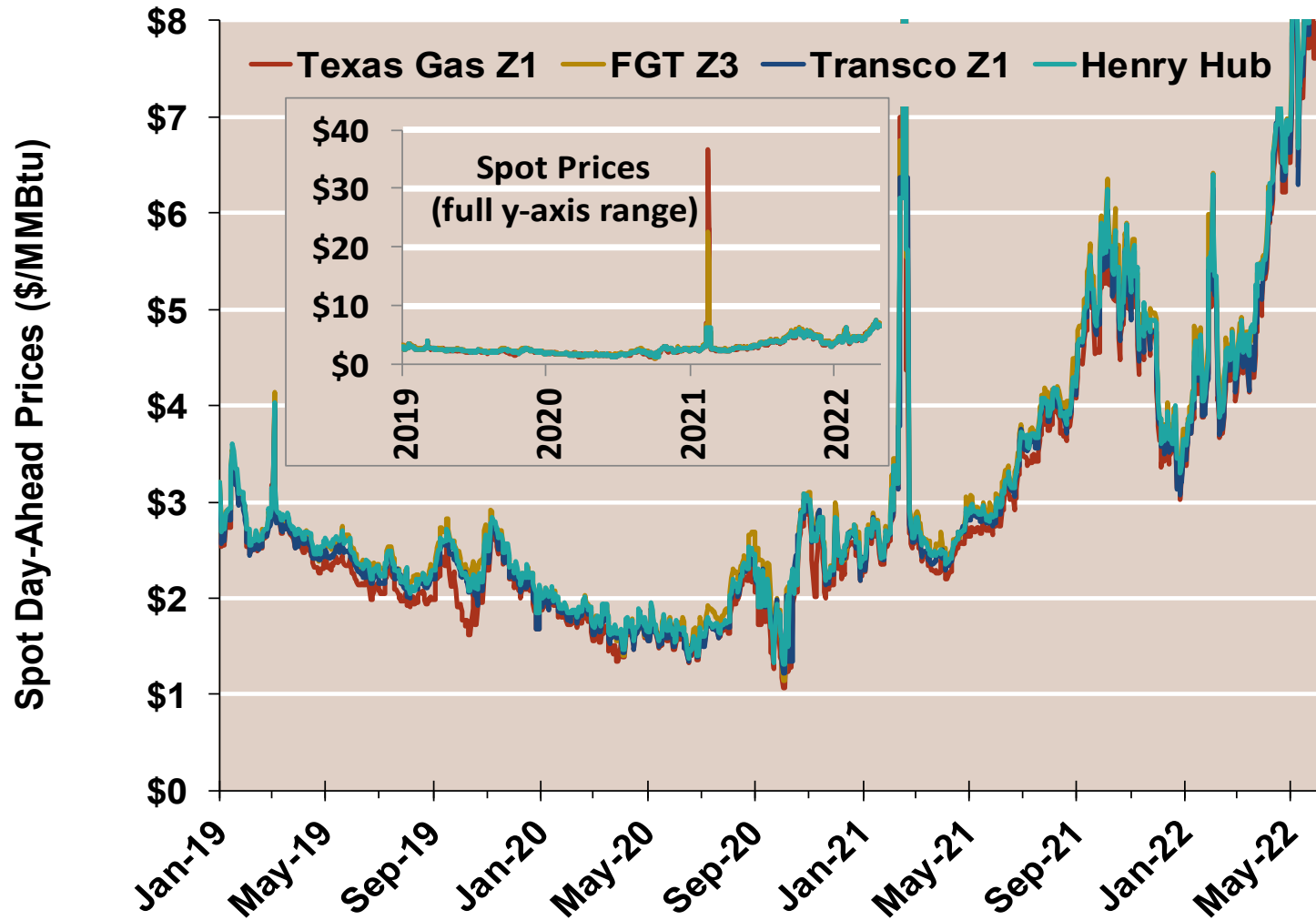

Source: Derived from S&P Global Platts data

Note: The inset graphic now shows spot prices for the full y-axis range *not* the 30-day moving average.

## Southeast Natural Gas Market: Daily Basis To Henry Hub

# Southeast Day-Ahead Basis

Federal Energy Regulatory Commission Market Assessments

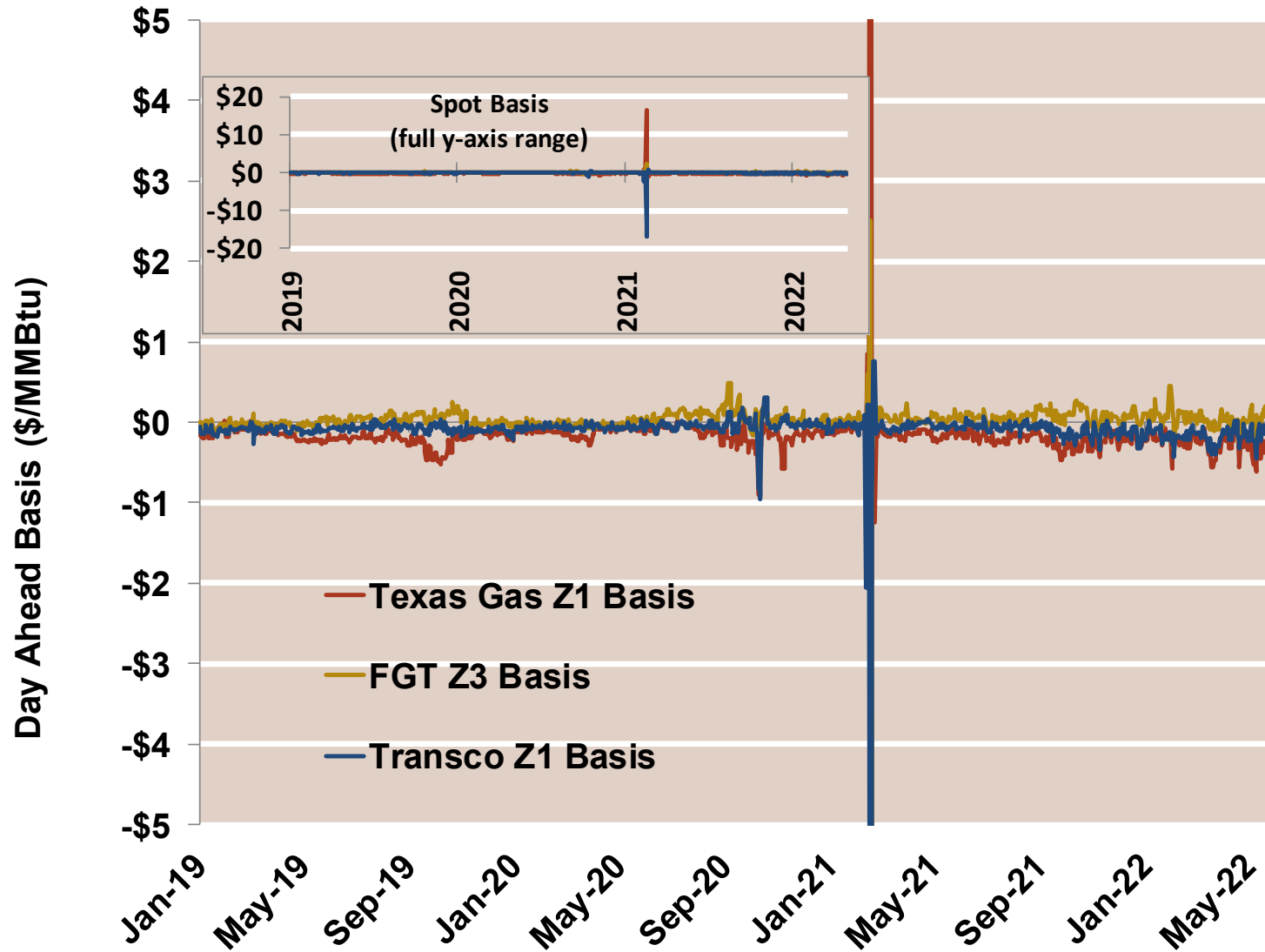

Source: Derived from S&P Global Platts data

Note: The inset graphic now shows spot basis for the full y-axis range *not* the 30-day moving average.

Updated Jun-2022

## Southeast Natural Gas Market: Average Basis to Henry Hub

# Southeast Basis to Henry Hub Averaged Monthly

Federal Energy Regulatory Commission **Market Assessments**

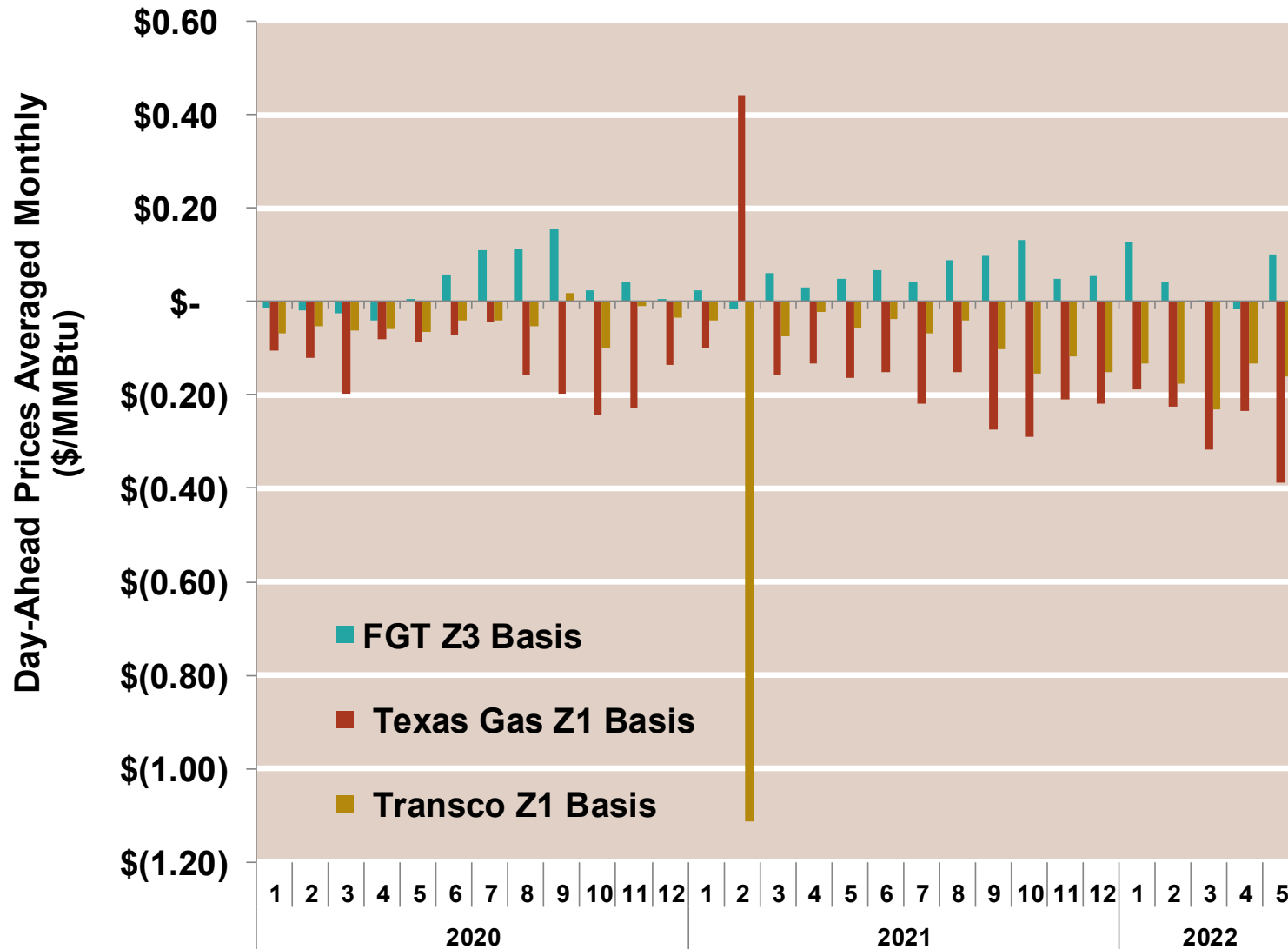

Southeast Natural Gas Market: Gulf Coast Daily Demand

Daily Southeast Natural Gas Demand All Sectors

Federal Energy Regulatory Commission Market Assessments

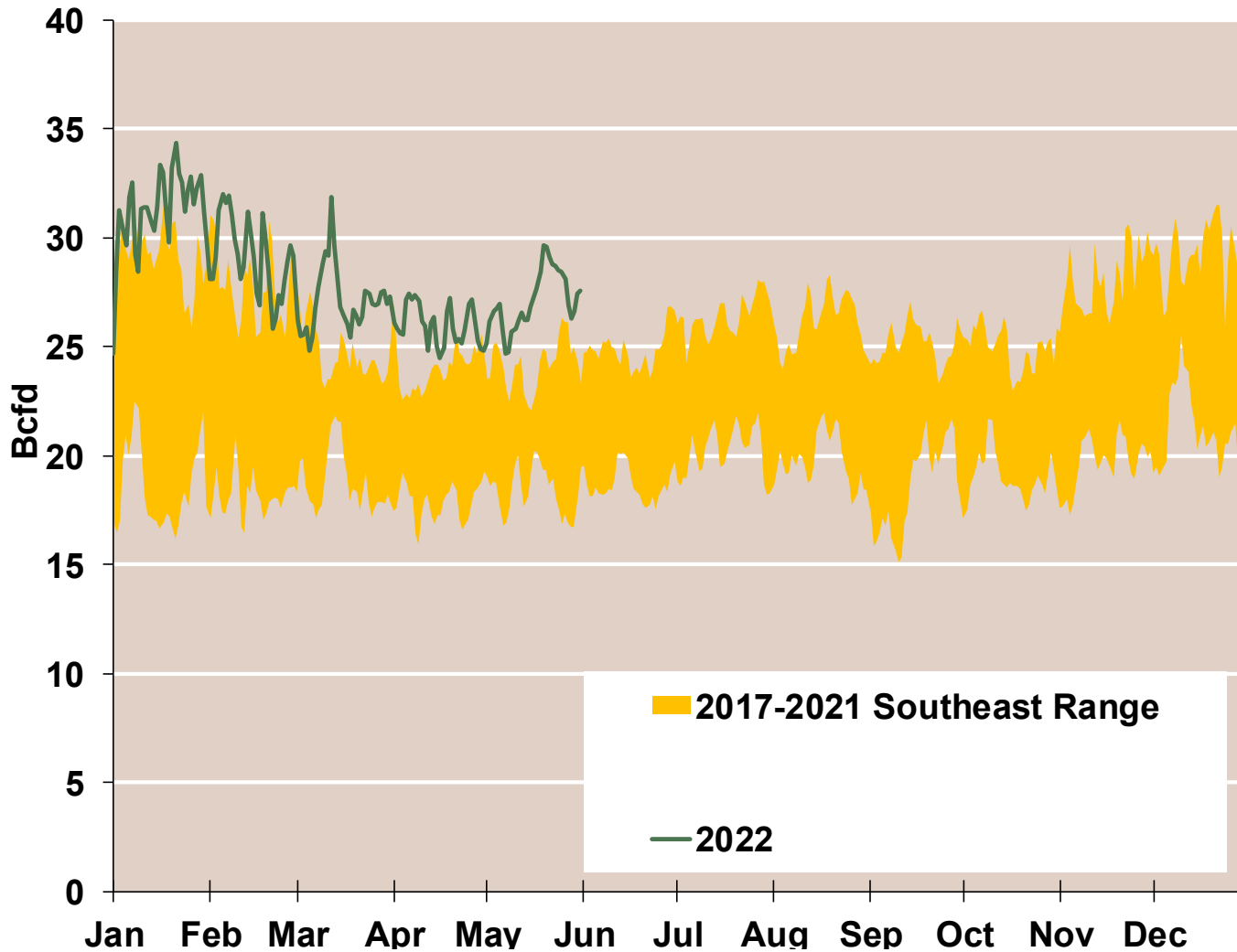

# Southeast Natural Gas Consumption for Power Generation

Federal Energy Regulatory Commission **Market Assessments**

